

# Plat of Survey

of

Lot 23 in Block 2 of Crandall & Swinney's Subdivision,  
located in the Northeast 1/4 of Section 21, Town 1 North, Range  
16 East, Village of Walworth, Walworth County, Wisconsin.

Surveyed for: **USG Interiors, Inc.**  
208 Adeline Street  
Walworth, Wisconsin. 53184

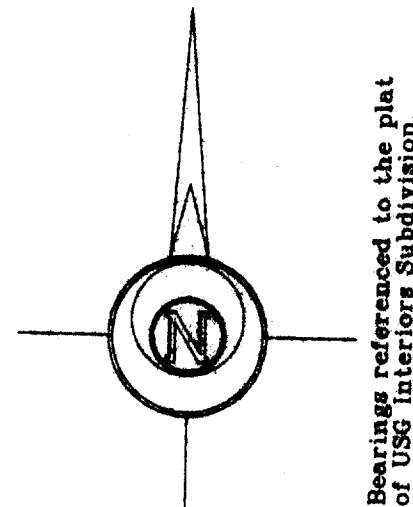
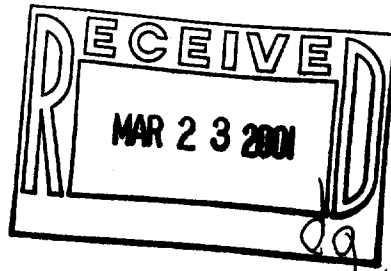

Lot 1  
USG Interiors Subdivision

(N 89°30'17" W 903.66')

Adeline Street (40.5' Wide)

49.50'

79.61'  
(78.7')

63.55'  
(66')

Weber Street (49.5' Wide)

N 0°19'18" W 247.07'

N 0°14'00" W 181.16'

S 0°10'52" E 181.26'

West line of Outlot 42 as surveyed by Peter Gordon 9-18-98.

Lot 22

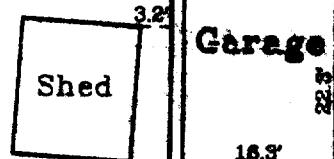

Lot 23  
0.275 Acres  
11,964 Sq.Ft.

Garage

Outlot 41

Outlot 42

Assessor's Plat  
Village of Walworth

Block 2

N 89°32'02" W 65.95'  
(66')

Lot 8

Block 1

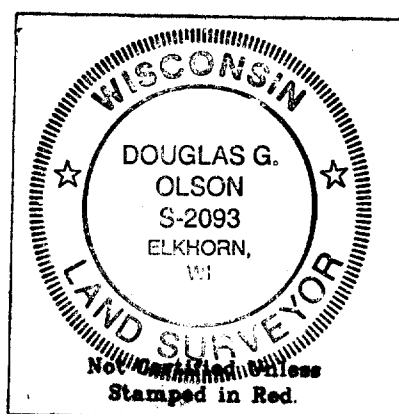

Copyright © 2000 by Jensen & Olson Land Surveying, LLC.

All rights reserved. No part of this survey plat may be reproduced or transmitted in any form by any means - graphic, electronic, or mechanical, including photocopying, tracing, or information storage and retrieval systems - without permission in writing from Douglas G. Olson, Jensen & Olson Land Surveying, LLC.

I, Douglas G. Olson, Wisconsin Registered Land Surveyor, do hereby certify that this survey was performed by me or under my direction in full compliance with the owner's/agent's instructions and Chapter A-E 7 of the Wisconsin Administrative Code "Minimum Standards for Property Surveys"; and that this map is an accurate representation thereof to the best of my knowledge and belief.

Douglas G. Olson  
Wisconsin Registered Land Surveyor - 2093

Notes: 1) This survey plat is not certified unless signed and sealed in red ink.

2) This survey is subject to Wisconsin lien laws. This Plat of Survey is the notice of intent to file lien. Lien waiver required.

Sheet 2 of 2 Sheets

## Legend

- Found Iron Pipe
- Found Iron Rod
- Set Iron Rod, 3/4" dia.
- Recorded Information
- Concrete Surface
- Asphalt Surface
- Utility Pole

Job Reference Number

2000.161

**Jensen & Olson Land Surveying, LLC**

45 South Wisconsin Street P.O. Box 322  
Elkhorn, Wisconsin. 53121  
Telephone (262) 723-3434  
Facsimile (262) 723-8044

Scale in Feet  
1" = 20'



Survey Date: December 14, 2000.

Revisions:

# Plat of Survey

of

**Lot 23 in Block 2 of Crandall & Swinney's Subdivision,**  
located in the Northeast 1/4 of Section 21, Town 1 North, Range  
16 East, Village of Walworth, Walworth County, Wisconsin.

Surveyed for: **USG Interiors, Inc.**  
208 Adeline Street  
Walworth, Wisconsin. 53184

Note: Existing improvements on the  
property are not shown.

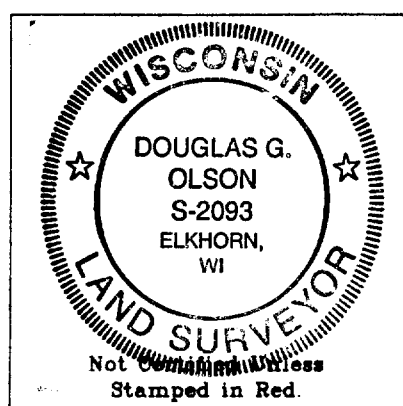
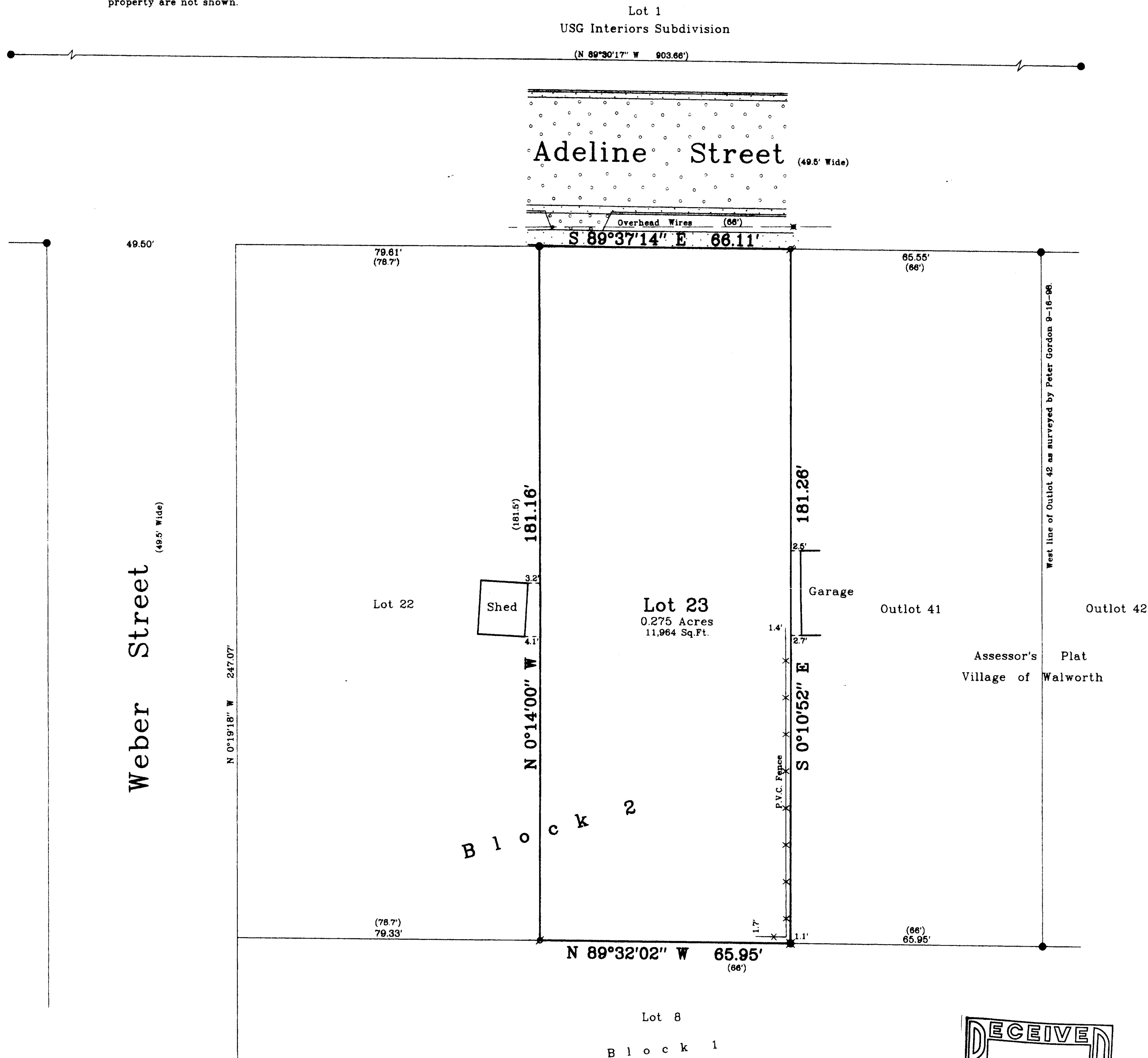
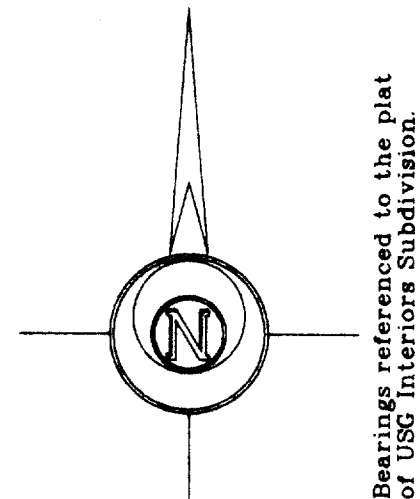

- Notes: 1) This survey plat is not  
certified unless signed  
and sealed in red ink.
- 2) This survey is subject to Wisconsin lien laws.  
This Plat of Survey is the notice of intent  
to file lien. Lien waiver required.

Copyright © 2000 by Jensen & Olson Land Surveying, LLC.

All rights reserved. No part of this survey plat may be reproduced  
or transmitted in any form by any means - graphic, electronic, or  
mechanical, including photocopying, tracing, or information storage  
and retrieval systems - without permission in writing from Douglas  
G. Olson, Jensen & Olson Land Surveying, LLC.

I, Douglas G. Olson, Wisconsin Registered Land Surveyor,  
do hereby certify that this survey was performed by me or under my  
direction in full compliance with the owner's/agent's instructions  
and Chapter A-E 7 of the Wisconsin Administrative Code "Minimum  
Standards for Property Surveys", and that this map is an accurate  
representation thereof to the best of my knowledge and belief.

Douglas G. Olson  
Wisconsin Registered Land Surveyor - 2093

<div>2000.161</div> <div>Sheet 1 of 2 Sheets</div> <div>Job Reference Number</div> <div>2000.161</div>	<div>Legend</div> <div>Found Iron Pipe</div> <div>Found Iron Rod</div> <div>Set Iron Rod, 3/4" dia.</div> <div>Recorded Information</div> <div>Concrete Surface</div> <div>Asphalt Surface</div> <div>Utility Pole</div>	<div>Jensen &amp; Olson Land Surveying, LLC</div> <div>45 South Wisconsin Street P.O. Box 322</div> <div>Elkhorn, Wisconsin. 53121</div> <div>Telephone (262) 723-3434</div> <div>Facsimile (262) 723-8044</div>	<div>Scale in Feet</div> <div>1" = 20'</div> <div>0' 10' 20' 40'</div>	<div>Survey Date: December 14, 2000.</div> <div>Revisions:</div>
--	--	--	--	--